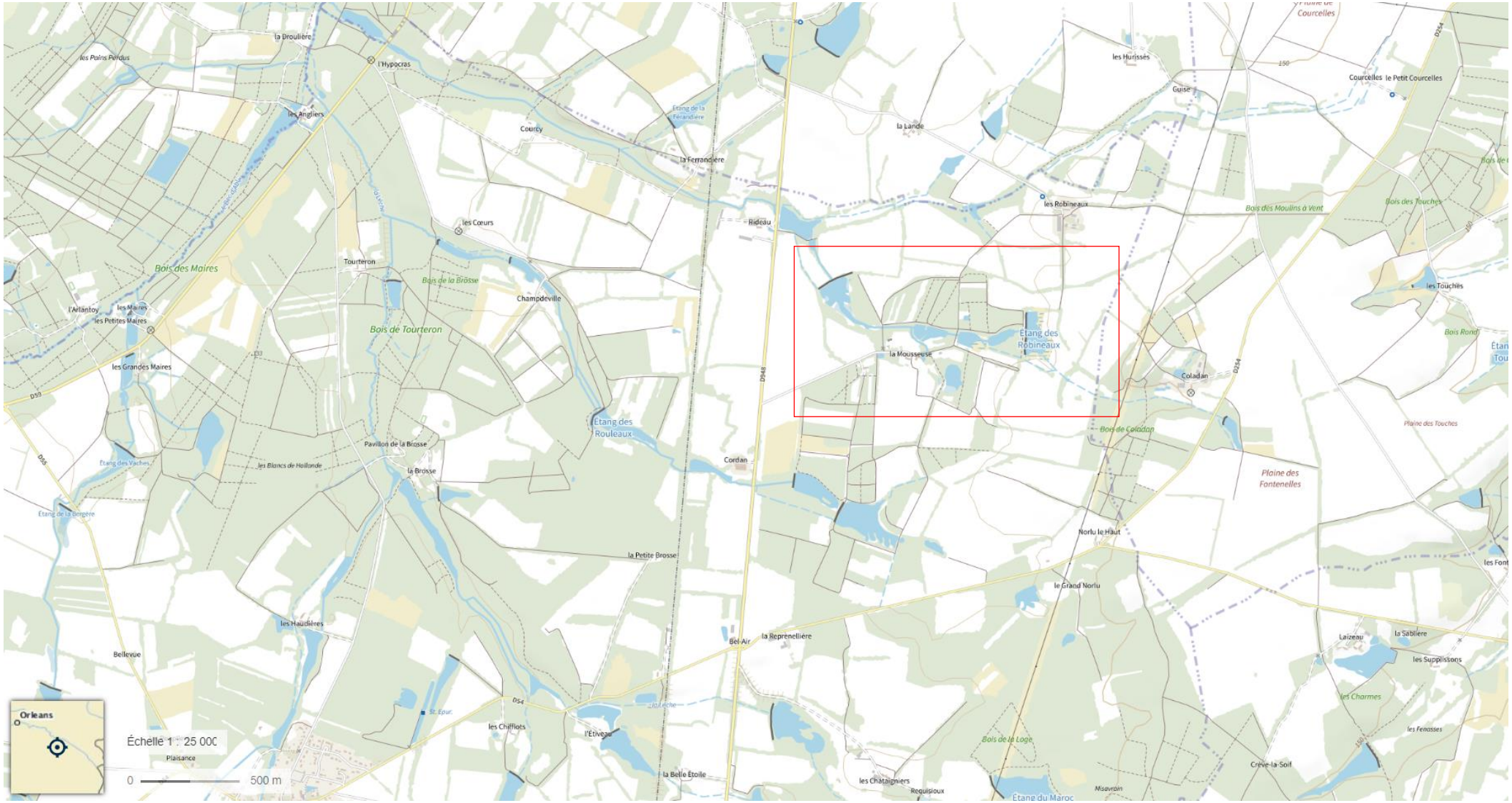

Plan du projet à l'échelle 1/25 000